

AREA STATEMENT		
PLOT AREA AS PER DOCUMENT	4057.97 SQM	
PLOT AREA AS PER PATTA	4058.00 SQM	
PLOT AREA AS PER SITE	4045.55 SQM	
NON FSI AREA (SQM)		
BLOCK 1	BLOCK 2	
BASEMENT FLOOR (PART) (PARKING)	294.03	
NON FSI ROOMS	195.19+52.58 = 247.77	526.79 (NON FSI AREA)
FSI AREA (SQM)		
BLOCK 1	BLOCK 2	
GROUND FLOOR	419.61	526.63
1ST FLOOR	323.89	713.73
2NDFLOOR	120.73	530.88
TOTAL	864.23	1771.24

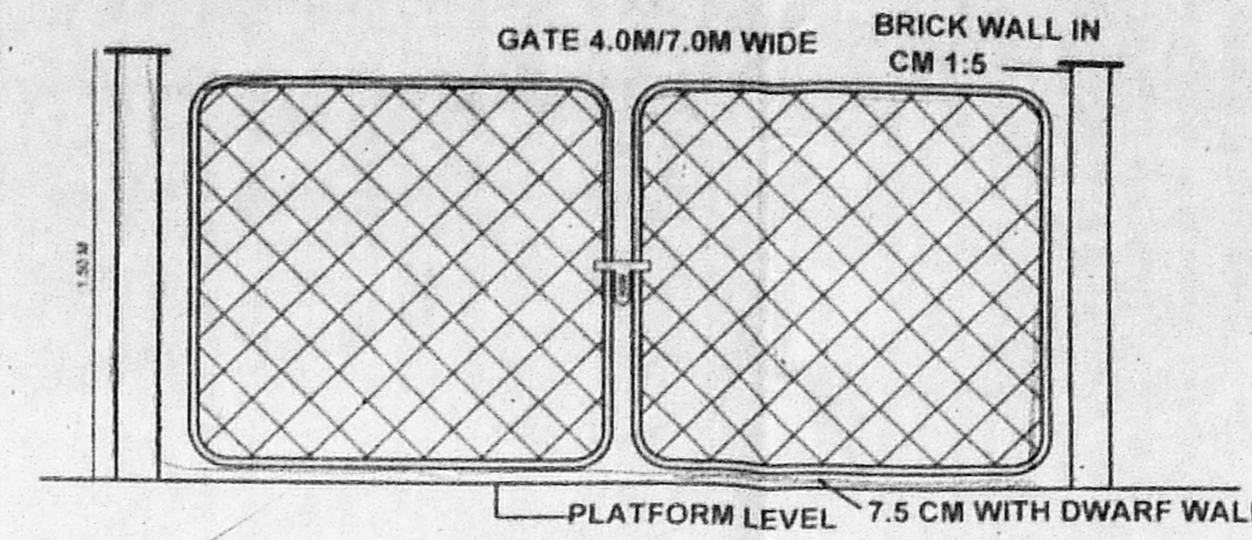
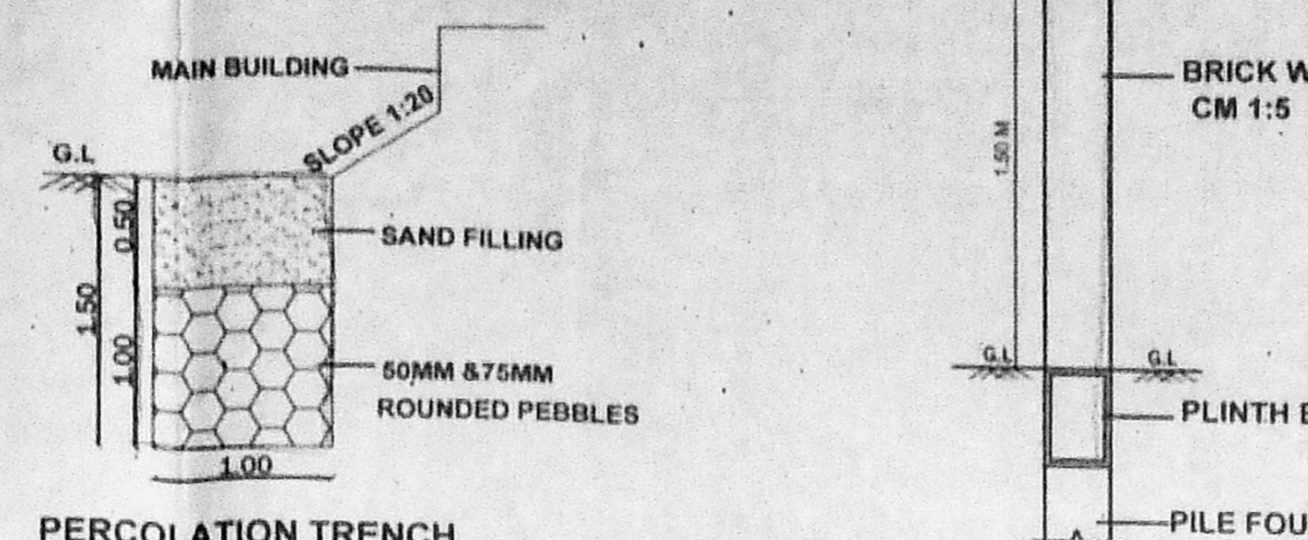
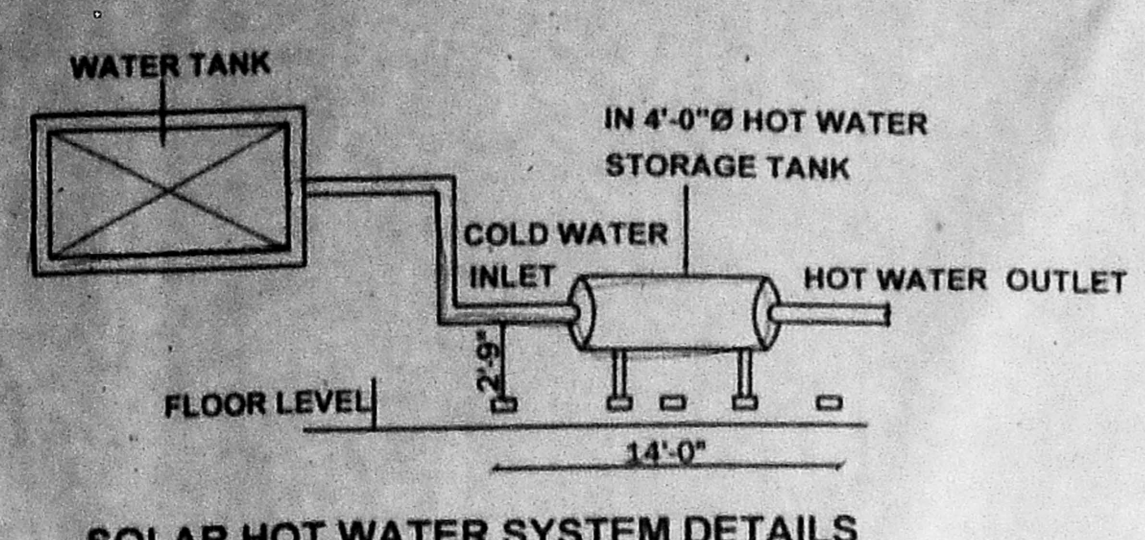

BLOCK 1 & BLOCK 2 FSI TOTAL - 2635.47 SQM
EXCESS NON FSI AREA ADDED IN TO FSI AREA - 345.67 SQM
TOTAL FSI AREA - 2981.14 SQM
FSI ACHIEVED - 2981.14 / 4045.55 = 0.737

DWARF WALL DETAILS

51.20 (AS ON PATTA) GATE ELEVATION DETAIL OF COMPOUND WALL
50.95 (AS ON SITE)

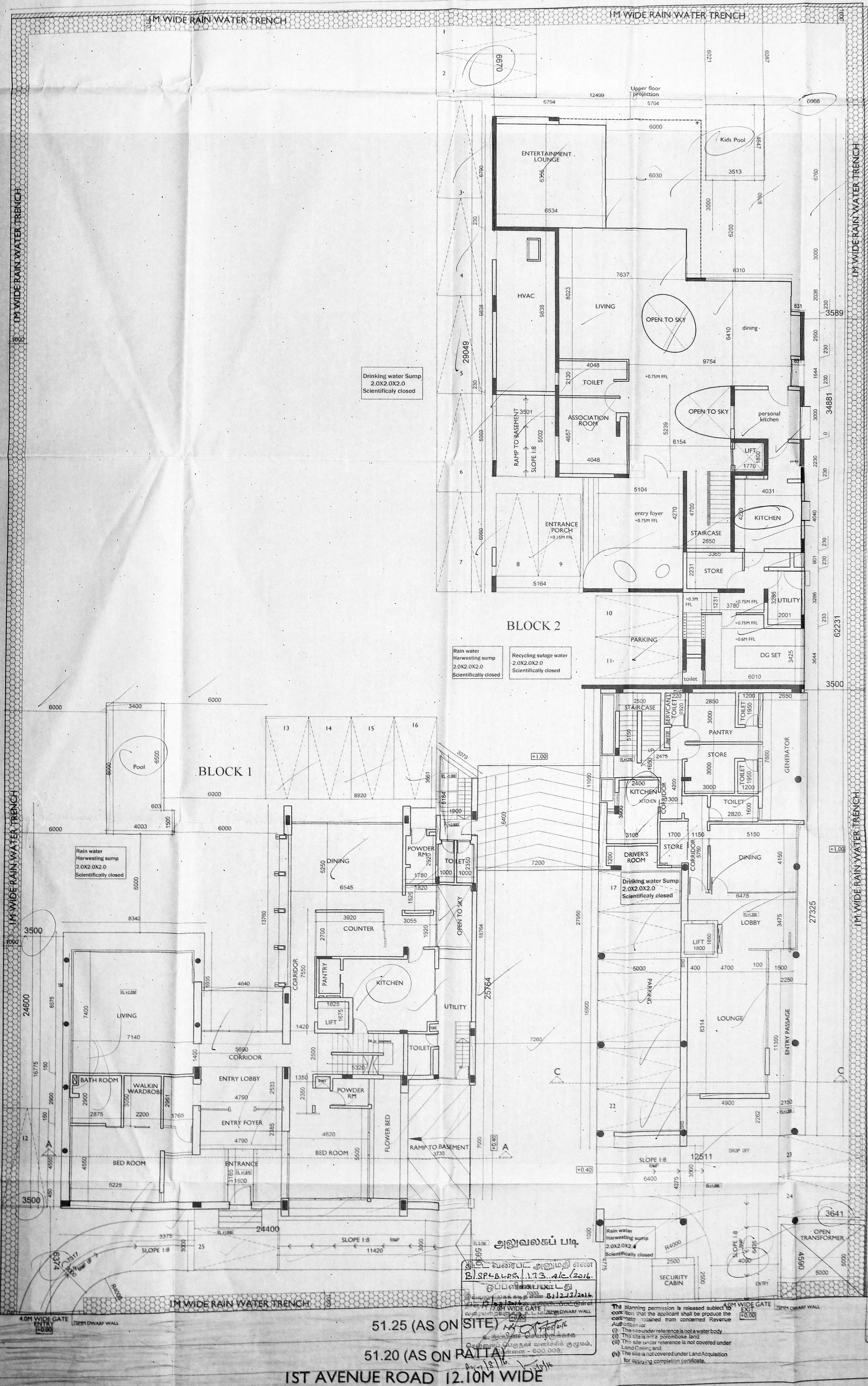

Proposed Construction of Residential Building (Group development) at Door no. 6, New no 5, Block no 85, T.S. no. 3901, Mylapore Village, Boat Club, 1st Avenue, RAPuram, Chennai-600028.

- SPECIFICATION**
- RCC FLOOR FINISHES
 - RCC WORK IN SUPERSTRUCTURE IN CM 1:5
 - RCC COLUMN, PLINCH BEAMS, ROOF SLAB, ETC IN CC 1:2:4
 - PLASTERING WORK IN CM 1:4
 - MARBLE OR TILE FLOORING IN CM 1:4
 - TWO COATS OF COLOUR OR WHITE WASH
 - ALL DOORS AND WINDOWS IN TEAKWOOD
 - TWO COATS OF EMERALD PRIME OVER ONE COAT OF PRIMER ON WOOD WORK
 - WEATHERING COURSE IN BRICK, GULLY CONCRETE IN CM WITH TWO COATS OF FLAT TILES AND TOP COAT

ALL DIMENSIONS ARE IN 'MM' SCALE - 1:100

LEGEND

PROPOSED
ROAD
BOUNDARY

NORTH

OWNER'S SIGNATURE

FOR MRF LIMITED

RATNAMMA COMPANY SECRETARY

LICENSED SURVEYOR SIGNATURE

P. V. DILEEPAN, B.E. (CIVIL)
CLASS LICENSED SURVEYOR NO. 1423/08
CORPORATION OF CHENNAI
NO. 18, GOVINDASAMY STREET,
KATTANBOMMA BLK, JAFERKILANPET, CHENNAI - 60
MODEL NO. 9442 9953

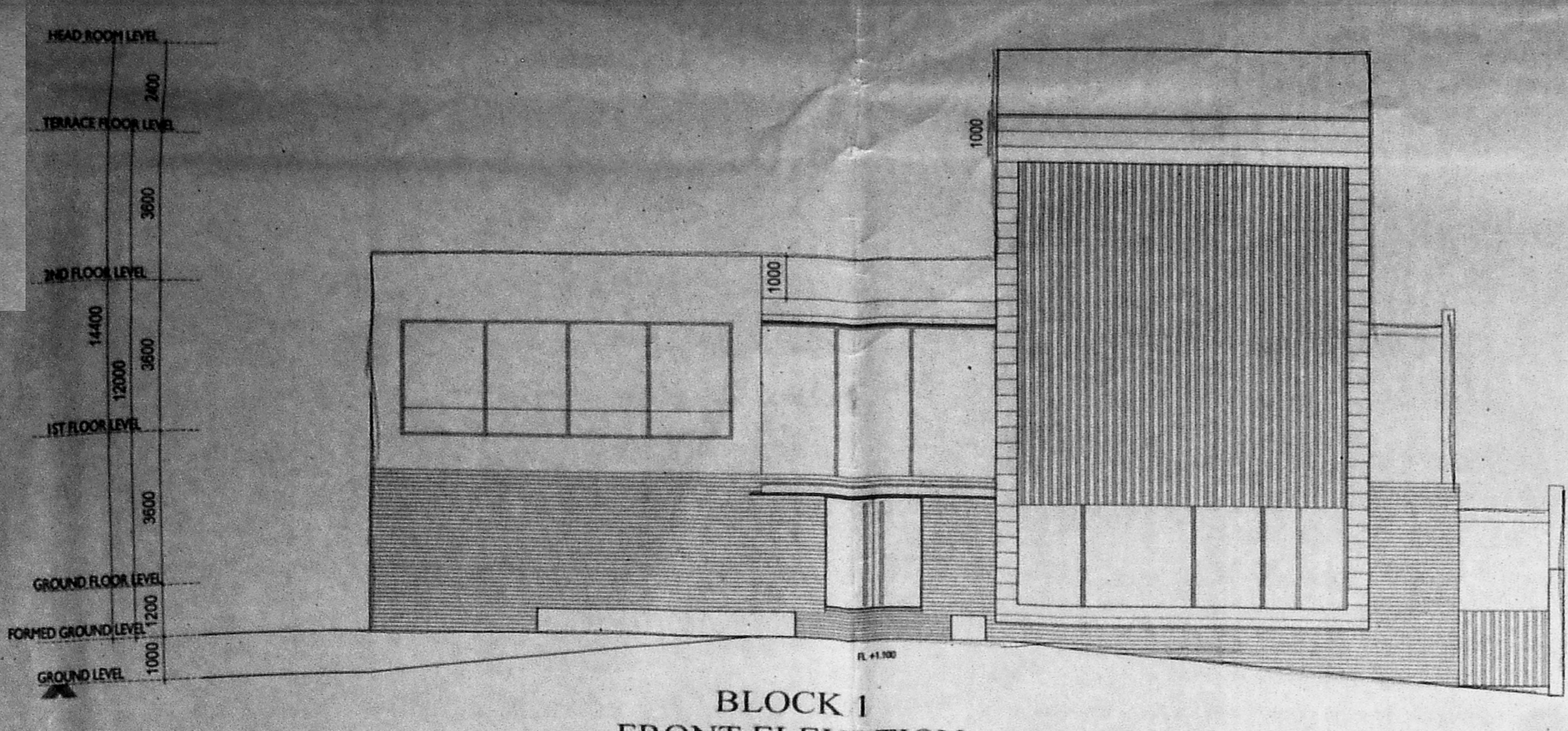

BLOCK 1 FRONT ELEVATION

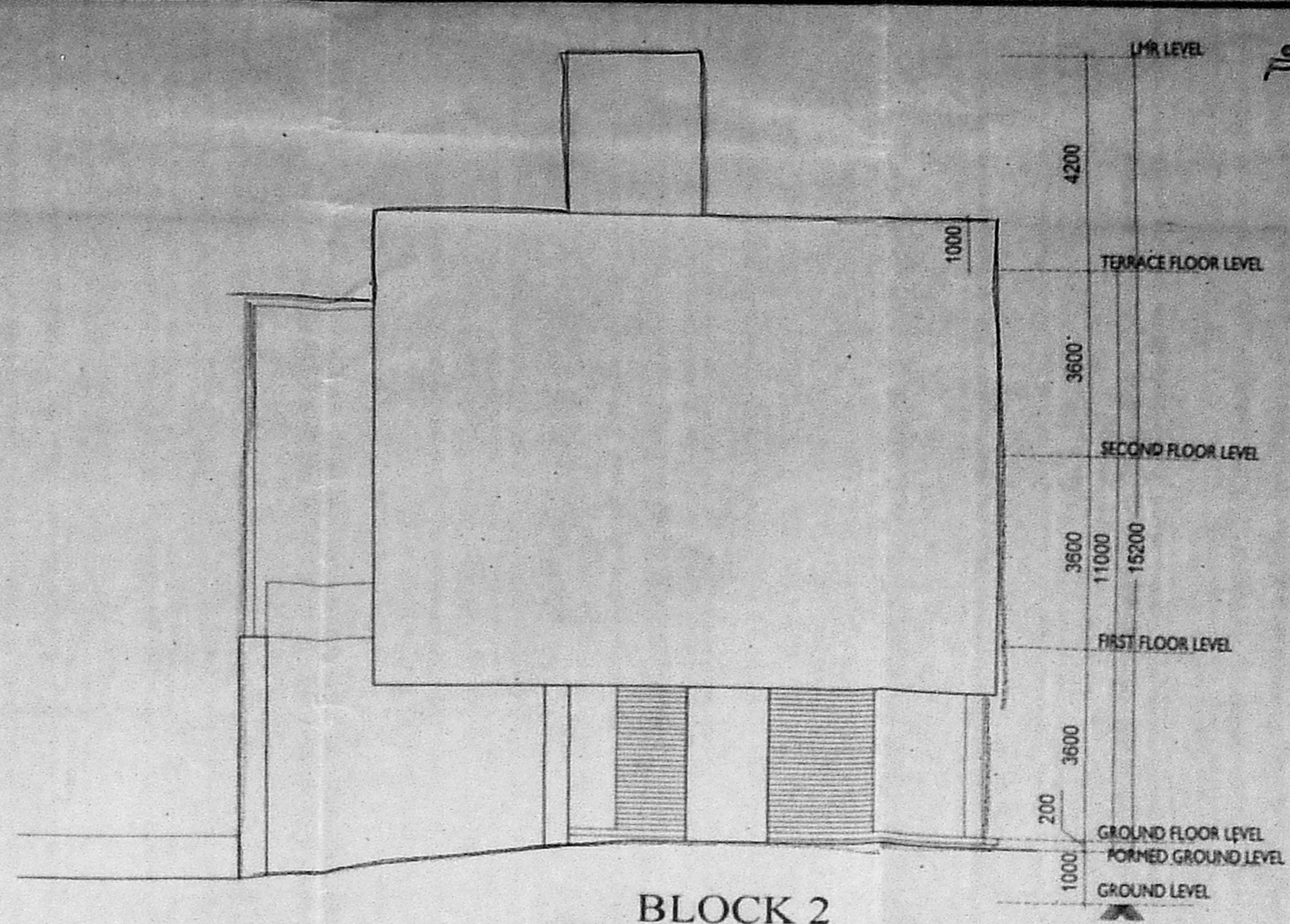

BLOCK 2 FRONT ELEVATION

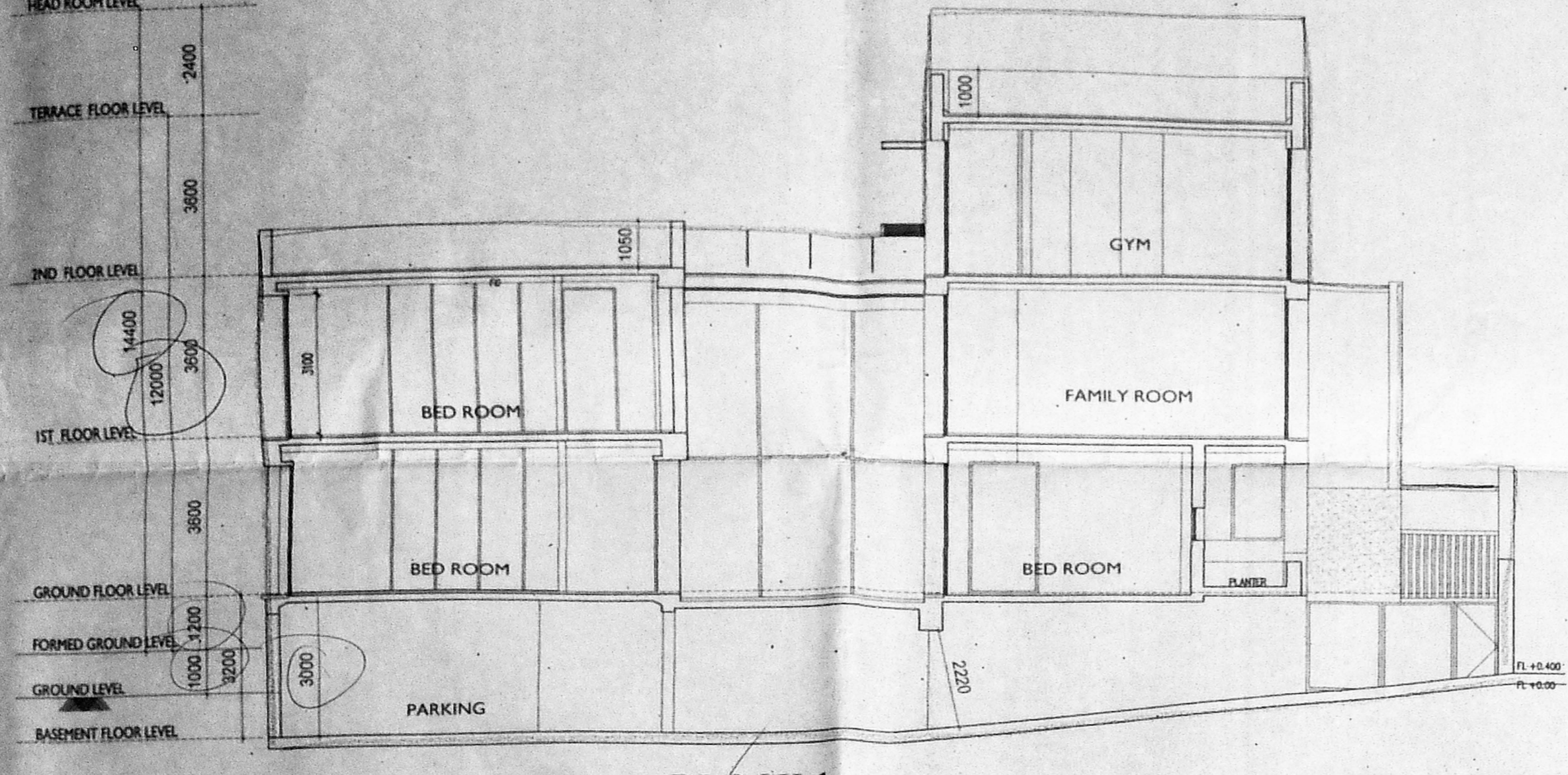

BLOCK 1 SECTION A-A

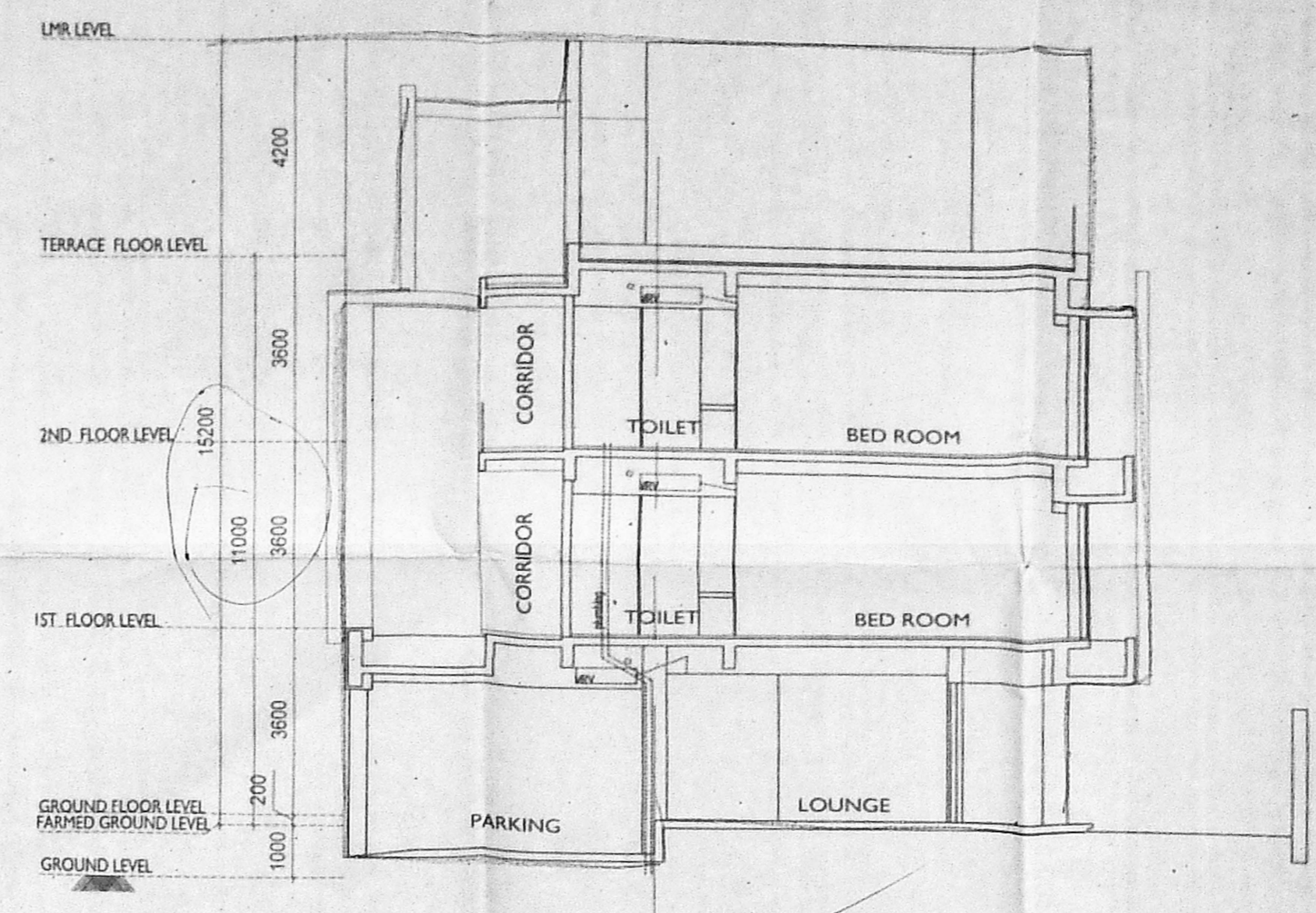

BLOCK 2 SECTION C-C

51.20 (AS ON PATTA)
50.95 (AS ON SITE)

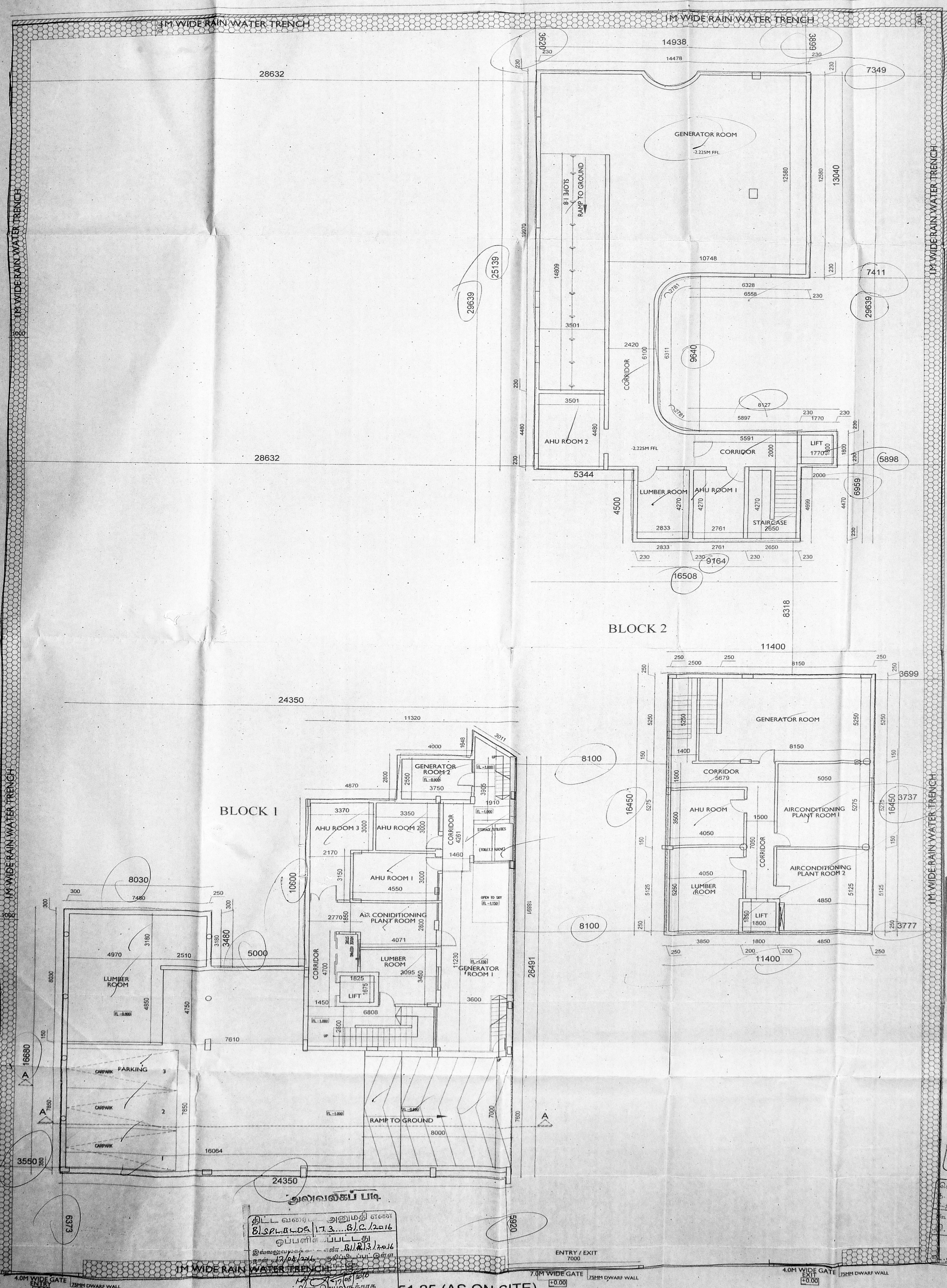

BLOCK 1

BLOCK 2

அலுவலகப் பிடி
திட்ட வரைபடம் அனுப்பி எண்ணு
81.20.00.00.17.3...02.6/2016
ஒப்பளிப்புப் பிடி
81.20.00.00.17.3...02.6/2016

51.25 (AS ON SITE)
51.20 (AS ON PATTA)

(PATTA NO SV) 02.6/2016
79.40 (AS ON SITE)

79.28 (AS ON PATTA)
79.10 (AS ON SITE)

செய்தல் வரலாறு: 11
திகதி: 19.11.16
செ.பி.வ.கு. (பி)...
எண்: 21(213)2016
செய்தலுக்கு...
21/11/16

Proposed Construction of Residential Building (Group development) at Door no 6, New no 5, Block no 85, T.S.no, 4901, Mylapore Village, Boat Club, 1st Avenue, R.Puram, Chennai-600028.

- SPECIFICATION**
1. R.C.C. PILE FOUNDATION
 2. BRICK WORK IN SUPERSTRUCTURE IN C.M. 1:4
 3. R.C.C. COLUMN, R.I.W. BEAM, ROOF SLAB, ETC. IN C.C. 1:2:4
 4. PLASTER WORK IN C.M. 1:4
 5. MARBLE OR TILE FLOORING IN C.M. 1:3
 6. FINISH OF SOLOON IN WHITE MARBLE
 7. ALL DOORS AND WINDOWS IN TEAK WOOD
 8. FINISH OF WALLS, PART OVER ONE COAT OF PRIMER OR HOOD WORK
 9. ALL FINISHES TO BE IN BRICK, ALL CONCRETE IN C.M. WITH TWO COATERS OF FLAT TILES LAY TO SET.

ALL DIMENSIONS ARE IN 'MM' SCALE - 1:250

LEGEND

PROPOSED

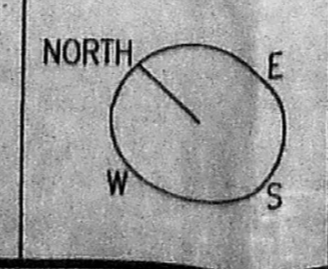

OWNER'S SIGNATURE

For MRE LIMITED
RAVI MANIATH
COMPANY SECRETARY

LICENSED SURVEYOR SIGNATURE

P. Y. DILPRA, D. LIC. CIVIL
CLASS 1 LICENSED SURVEYOR No. 1421308
CORPORATION OF TAMIL NADU
No. 10, GOVINDASAMY STREET,
KATTURAMMAN BLOCK,
JAPPAKSHANPETT, CHENNAI - 60
MOBILE: 99412 69155

BLOCK 1 & 2
BASEMENT FLOOR (PART) PLAN,
SECTIONS & ELEVATIONS
2/3

